

IMPROVEMENTS SKETCH

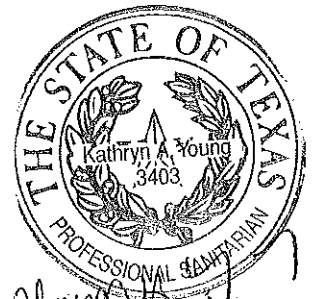
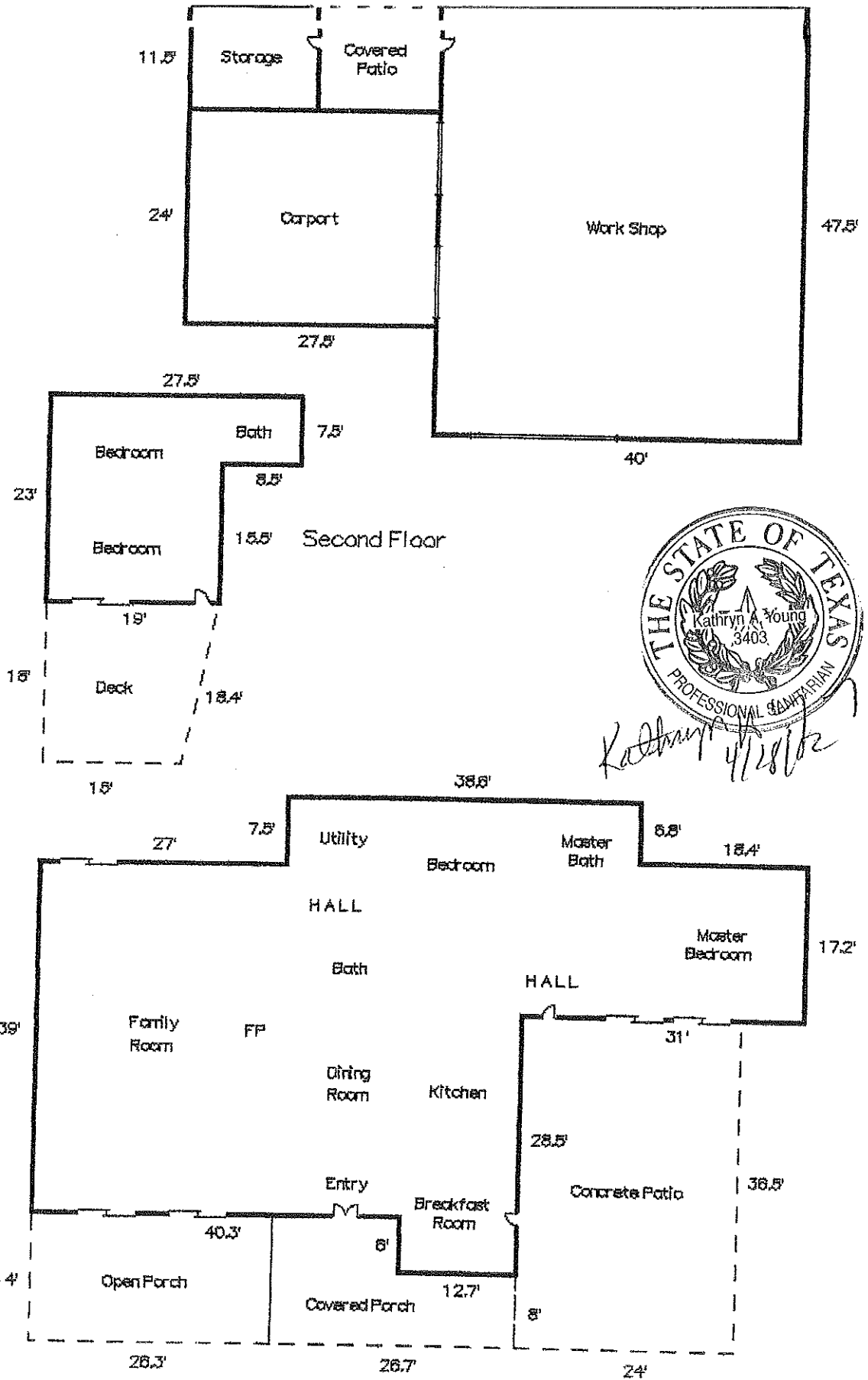

Kathryn A. Young
4/28/12

SCALE: 1 inch = 16 feet

field A has 4, 90' trenches and 1, 65' long trench
 field B has 2, 65' trenches and 5, 60' long trenches.

4 trenches at 90'
 3 trenches at 65'
 5 trenches at 60'

B.L. 445.30'

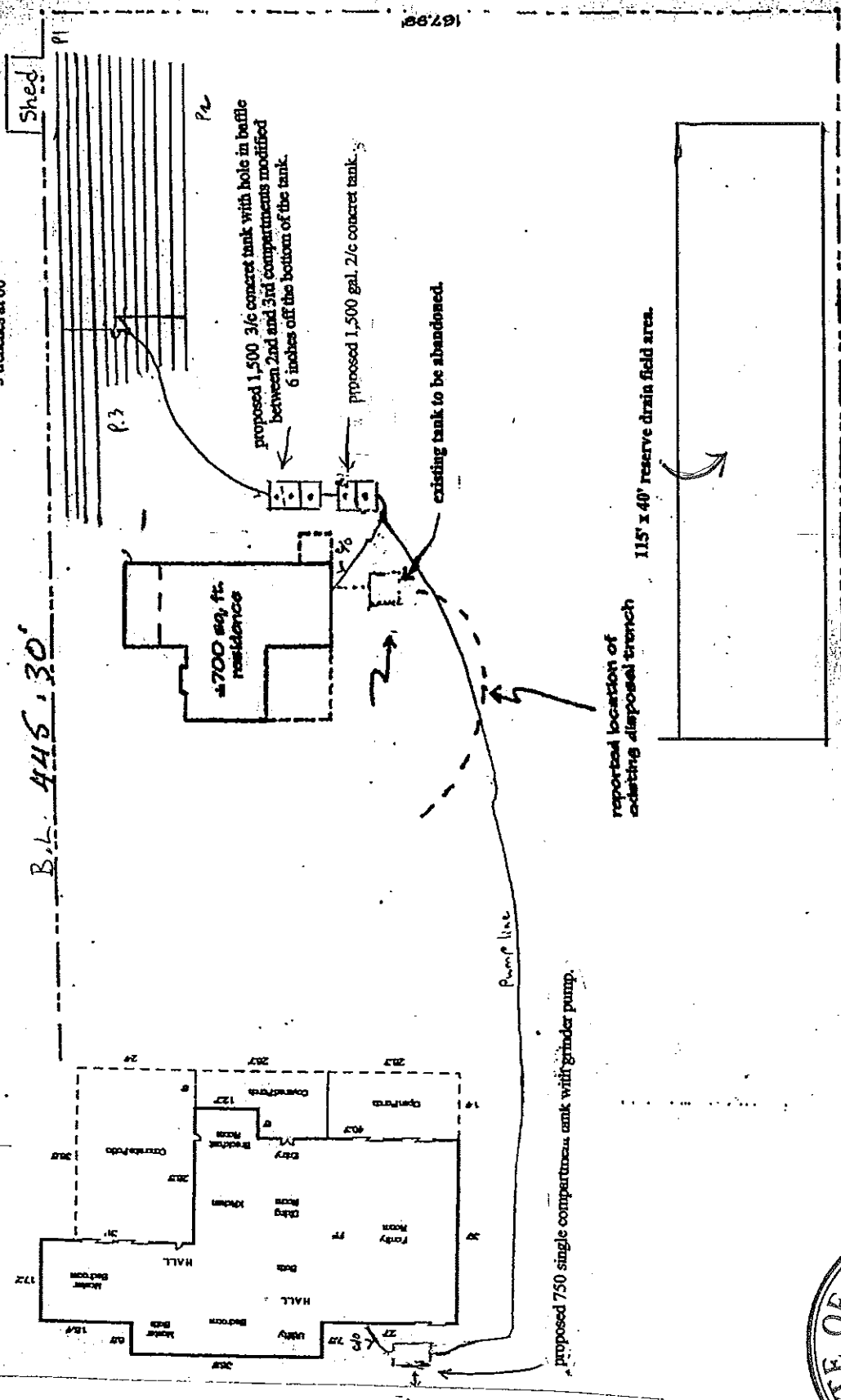

proposed 750 single compartment tank with grinder pump.

reported location of existing disposal trench

115' x 40' reserve drain field area.

crising tank to be abandoned.

Pump line

700 sq. ft. residence

Shed



Kathryn A Young
 4/18/02

On-Site Sewage Facility serving 5420 Bee Caves Road
 Mr. John Cox, owner
 LPD system modification proposal for two residences.

SCALE: 1" = 50'
 date April 18, 2002
 APPROVED BY: Kathryn A Young 4/18/02

Kathryn A. Young R.S. # 3404
 4705 Retreat Road, Spicewood, Texas. 78669.