

SCALE 1" = 30'

LEGEND

- ⊙ Iron Rod Found
- Iron Rod Set
- ⊙ Iron Pipe Found
- △ 60D Nail
- Wire Fence
- Wood Fence
- Existing Utility Line

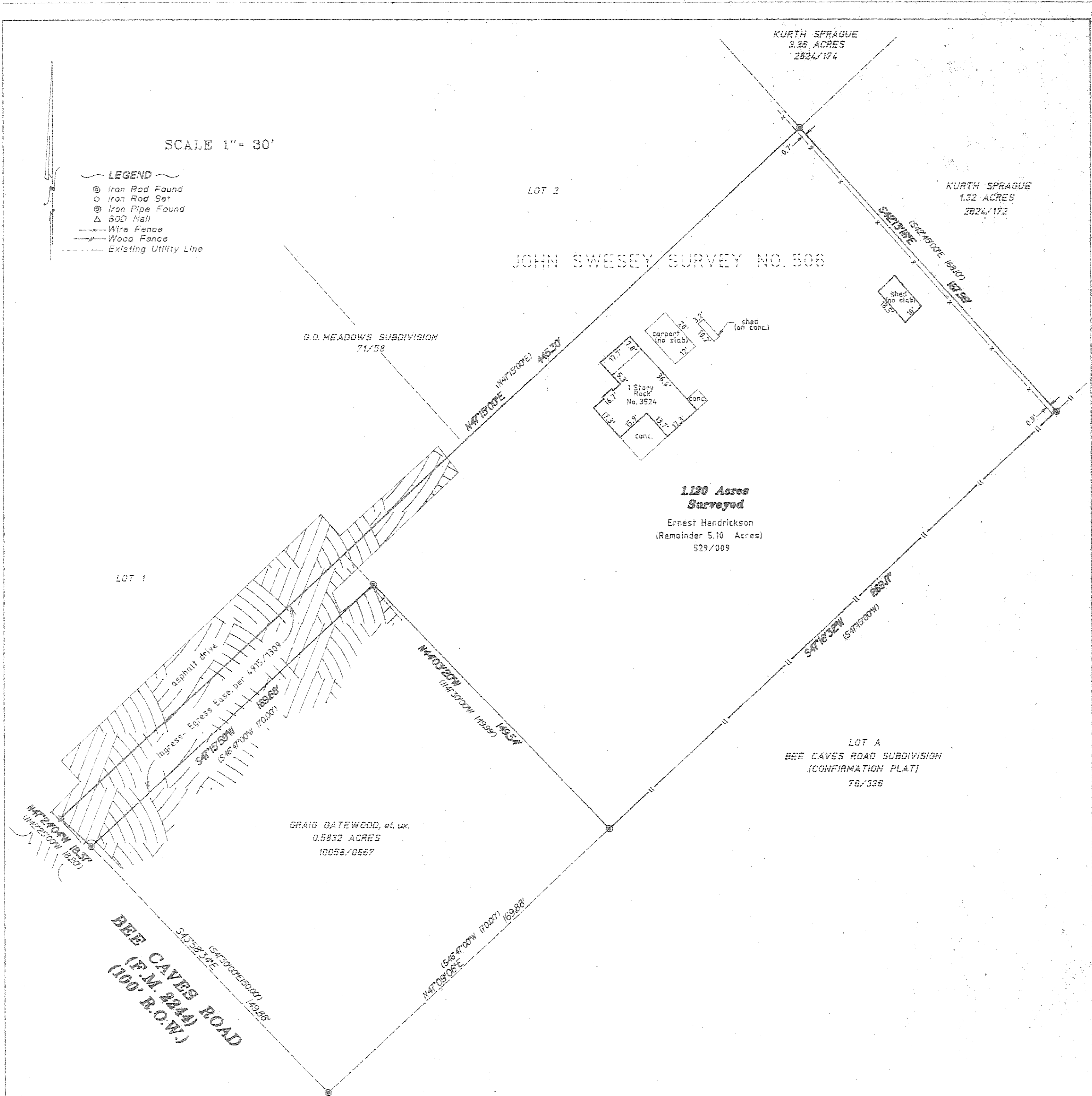

1.120 Acres Surveyed
Ernest Hendrickson
(Remainder 5.10 Acres)
529/009

GRAIG GATEWOOD, et ux.
0.5832 ACRES
10058/0667

BEE CAVES ROAD
(E.M. 2244)
(100' R.O.W.)

SURVEY MAP OF:

1.120 ACRES OF LAND OUT OF THE JOHN SWESEY SURVEY NUMBER 506, IN TRAVIS COUNTY, TEXAS, BEING A PORTION OF THAT CERTAIN (5.10 ACRE) TRACT OF LAND CONVEYED TO ERNEST HENDRICKSON IN A DEED AS RECORDED IN VOLUME 529 PAGE 9 OF THE DEED RECORDS OF TRAVIS COUNTY, TEXAS. LOCATED AT 5324 BEE CAVES ROAD.

THE STATE OF TEXAS x
COUNTY OF TRAVIS x

The undersigned does hereby certify that a survey was this day made on the ground of the property legally described hereon and is correct and that there are no boundary line conflicts, encroachments, shortages in area, overlapping of improvements, visible utility lines, or roads in place, except as shown hereon, and said property has access to and from a dedicated road. No portion of this property lies within a special flood hazard area according to the Federal Emergency Management Agency Flood Insurance Rate Maps. THIS the 19TH day of OCTOBER, A.D., 1993.

BY 
Leroy Bush
Reg. Professional Surveyor No. 1828

BUSH SURVEYING, INC.
1904 Fortview Road
Austin, Texas 78704